

GRAND
EASTERN

The Future is
in the East



EASTERN HILL
RESIDENCE



TANAH 84 BANGUNAN 130,4



7x12 ATTIC

1

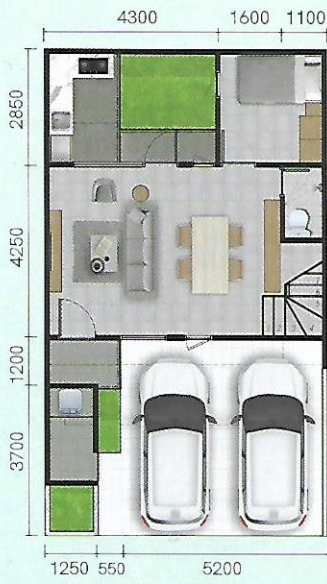

2

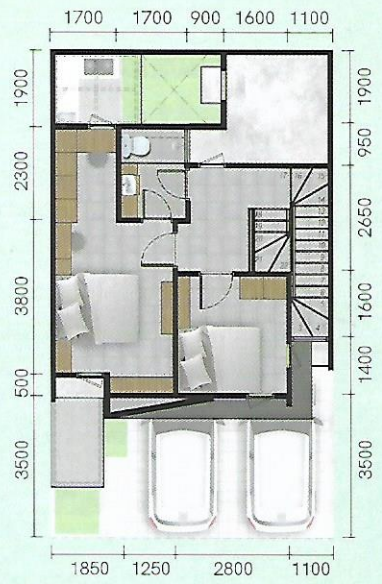

3

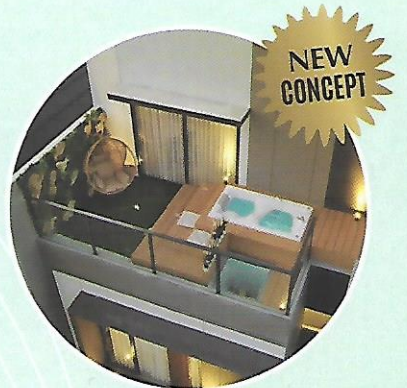
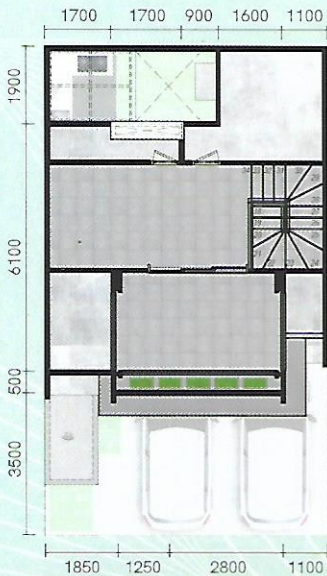

MOONLIGHT
JACUZZI GARDEN



TANAH 72 BANGUNAN 93,97

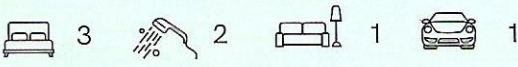

6x12



1



2



TANAH 60 BANGUNAN 73,45

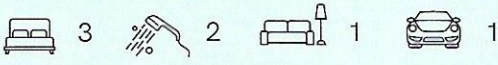

5x12



1

2



TANAH 50 BANGUNAN 65,82

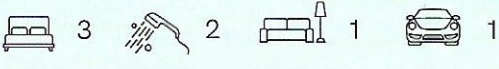

5x10

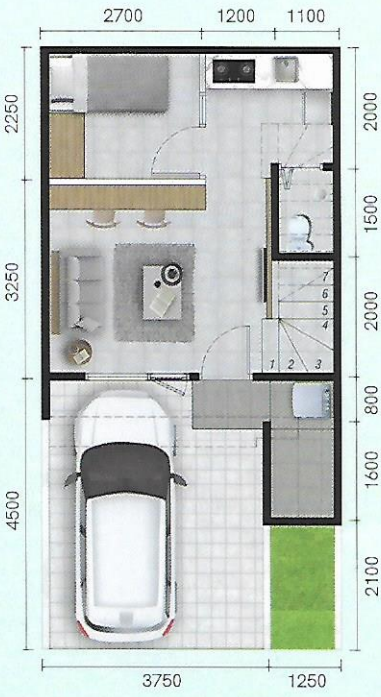

1

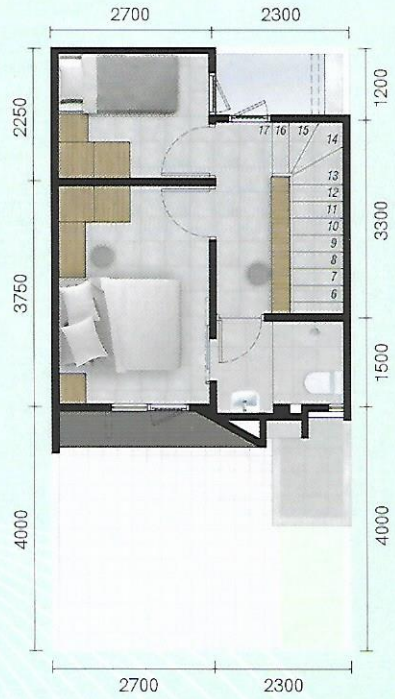

2



TANAH 45 BANGUNAN 59,28

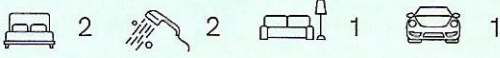

5x9

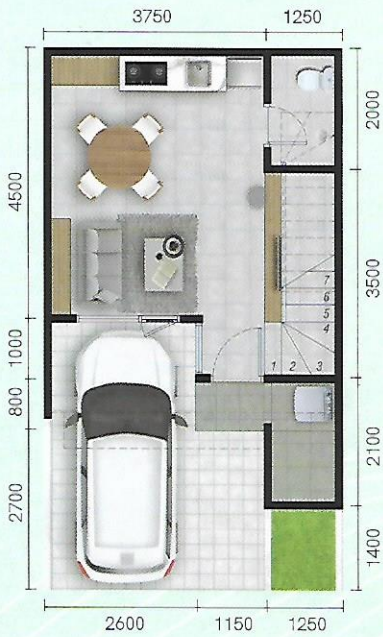

1

2



TANAH 72 BANGUNAN 105,88

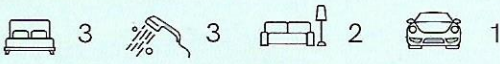

6x12 ATTIC



MOONLIGHT
JACUZZI GARDEN

Fun-Filled Facilities in Every Corner

Facilities:

- Main Clubhouse
- Swimming Pool
- Gym
- Mini Clubhouse
- Meeting Lounge
- Calisthenic Park
- Yoga Park
- Reflecting Pond

Other Features: Commercial Area, BRASSERIE SHOPPING MALL, FUTURE DEVELOPMENT, BBQ Area, Basketball Court, Kids Playground, Thematic Garden, Family Park, Pickle Ball Arena, MAIN GATE, NEW CLUSTER, EASTERN HILL, EASTERN PARK RESIDENCE.

UTARA

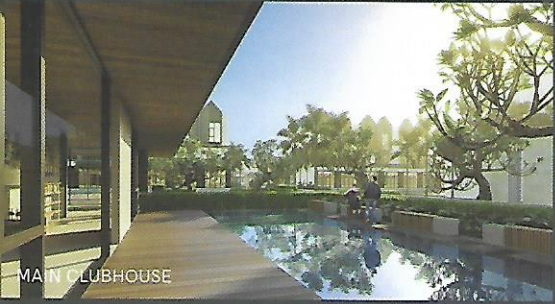

PRESTIGIOUS ADDRESS IN EAST SURABAYA. BEST OERR ACCESS.

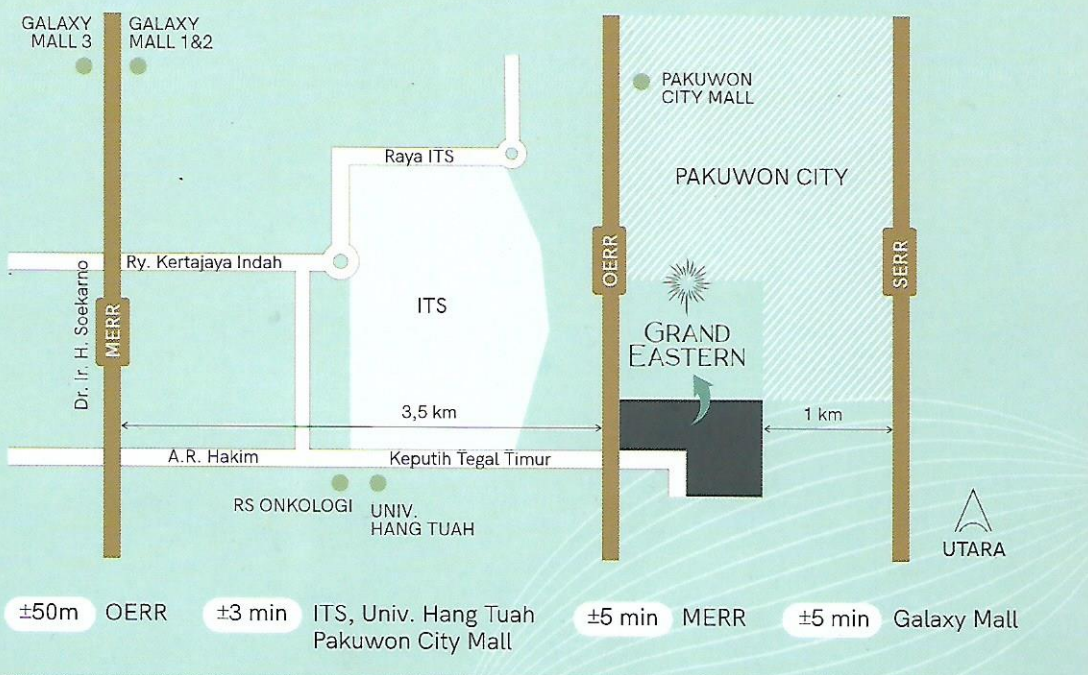

@grandeastern.id
#timurlebihdekat
#timurlebihtnyaman

Developer
EASTERN LAND GROUP
Jl. Sonokembang 1 Surabaya

Contact Your Trusted Agent

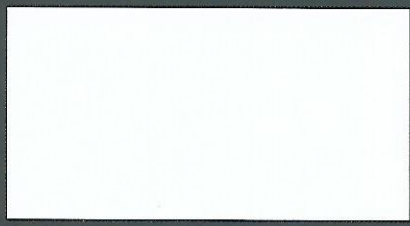

Brosur atau bagian dari brosur ini adalah alat bantu pemasaran/penjualan dan bukan merupakan bagian dari kontrak jual beli. Semua gambar dan rendering berfungsi untuk memperjelas informasi. Desain dan spesifikasi dapat berubah sewaktu-waktu sesuai kondisi lapangan dan merupakan hak penuh pengembang.