

SOUTHGATE

Where Urban Luxury
Meets Green Living

ALTUERA

ELEGANCE

PRIME

AEON MALL

XXI
media

AEON MALL

ATM

AEON

OFFICE TOWER
(Future Development)

SEAGRAM

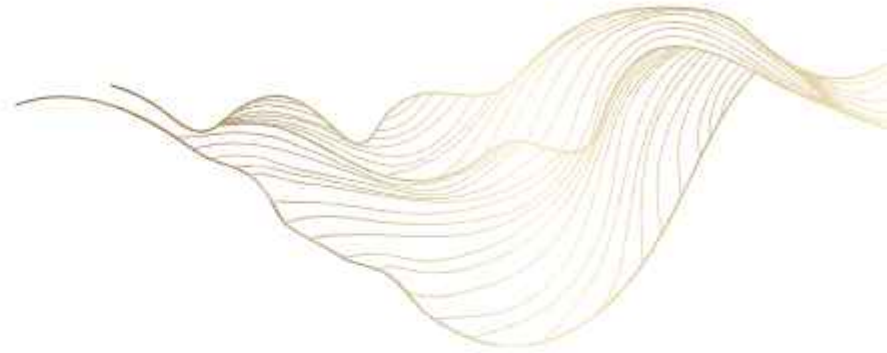

EMBRACE SMART & LUXURY LIVING OF YOUR DREAM TODAY

Southgate Residence is a radiant jewel of South Jakarta, meticulously crafted by Sinar Mas Land. Blending upscale urban living with grace and harmony, Southgate Residence embodies a perfect home of elevated bliss.

SEAMLESS CONNECTIVITY

A luxury living with integrated transport, ensuring effortless and convenient commuting for residents, just steps away from businesses, schools, and lifestyle areas.

HOME FOR ALL GENERATIONS

Designed to cater professionals seeking excellence, growing families prioritizing quality of life, and established families embracing the utmost quality of life.

NATURE'S DAILY RETREAT

Experience nature as an integral part of daily life, with lush greenery seamlessly integrated into our landscape, offering secluded retreats and communal spaces.

SMART LIVING ECOSYSTEM

Immerse yourself in the safety and abundance of smart tech facilities, seamlessly integrated into your daily routine.

SEAMLESS CONNECTIVITY

Nestled in a tapestry of strategic locations, Southgate emerges as a luxurious apartment with high investment value.

DIRECT

ACCESS

2 MINS

to toll gate

15 MINS

to MRT & LRT station

20-30 MINS

to airports

1 MIN

to Transjakarta Shelter

1 MIN

to Commuter Line

NEARBY FACILITIES

- Toll Gate Entrance
- International School
- National-Plus School
- University Hospital

EDUCATION CENTER

- ACG School Jakarta
- Highscope Indonesia School
- Australian Independent (International School)
- Jakarta Intercultural School

HOSPITALS

- RSUD Pasar Minggu
- RS Fatmawati
- Siloam Hospitals
- Cilandak Marine Hospital

GROCERIES MARKET

- AEON Supermarket
- Hypermart (Pejaten Village)
- LOTTE Grosir
- Primo Supermarket (Citos)

SHOPPING MALLS

- AEON Mall
- Pondok Indah Mall
- Pejaten Village
- Cilandak Town Square

INTEGRATED WITH ÆON SHOPPING MALL

At Southgate, residents enjoy convenient access to AEON Mall merely a few walks away from their doorstep. This Japan's biggest retail is seamlessly integrated within the vibrant complex of Southgate, featuring a diverse selection of shopping, entertainment, services and extraordinary culinary delights.

AEON TENANTS

GOODS

FOOD & BEVERAGES

AEON TENANTS

FASHION

SERVICE

ENTERTAINMENT

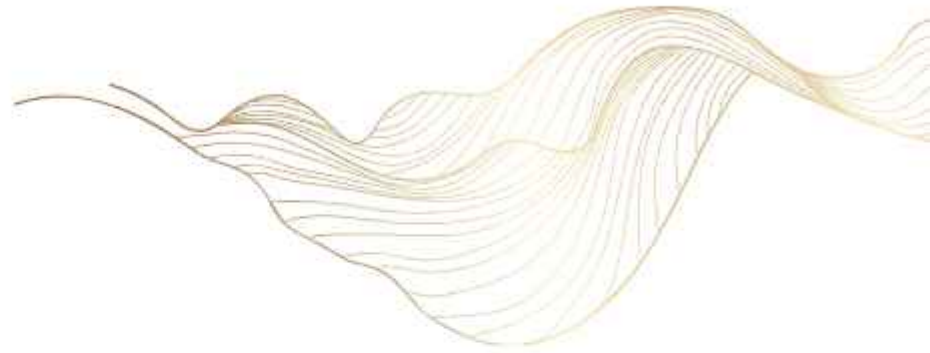

GREEN LIVING SPACE FOR A LIFE OF GRACE

Southgate commits to create a safe haven for a balanced living with nature by providing approximately area of open green space. It supports a variety of communal activities, encourages interaction and physical activity outdoors, as well as preserving a better environment for the residents.

Experience upscale living amidst a breathtaking sky
landscape. A living quarter that enrich your young and
dynamic urban lifestyle.

ALTUERA

ALTUERA

A SEAMLESS BLEND OF
LIVING, WORKING,
AND LEISURE

ALTUERA

STUDIO

BOUNDLESS SPACE, EXQUISITE LIVING

Studio apartment designed with expanded space for optimal living in our sky-glass architecture. Enjoy abundant facilities to simplify life and elevate your living experience to new heights.

ALTUERA

2BR COMPACT

DUAL DELIGHTS LIVING SPACE

Modern residence with a two-bedrooms layout and expansive lounge area that provides a sense of freedom and enables maximum enjoyment of shared living amidst a stunning sky landscape.

ALTUERA

BOUTIQUE PENTHOUSE

PENTHOUSE LIFE REDEFINED

Boutique Penthouse with two entrances, features a lofty six-metres ceiling, offering a luxurious and spacious ambiance. Enjoy dual panoramic views of the city and pool from the pair of balconies in one unit.

STUDIO

UNIT A/B/C/D/E

Area 30 m²

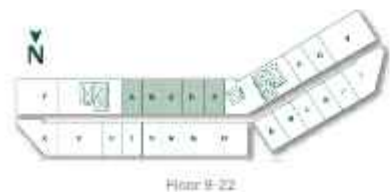

-  1 Bedroom
-  1 Bathroom
-  Kitchen
-  1 Balcony

STUDIO

UNIT F/G

Area 30 m²

-  1 Bedroom
-  1 Bathroom
-  Kitchen
-  1 Balcony

STUDIO

UNIT J/K/L/M/N

UNIT P/Q/R/S/T/U/V/W

Area 31 m²

 1 Bedroom

 1 Bathroom

 Kitchen

 1 Balcony

UNIT J/K/L/M/N
P/Q/R/S/T/U/V/W

UNIT P

STUDIO

UNIT O

Area 34 m²

 1 Bedroom

 1 Bathroom

 Kitchen

UNIT O

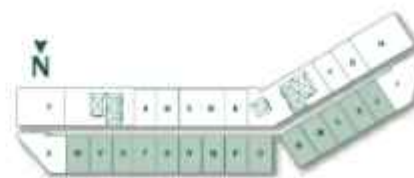

Floor 8-22

STUDIO LOFT

UNIT A/B/C & UNIT H/I/J/K/L/M/N

Area 44 m²

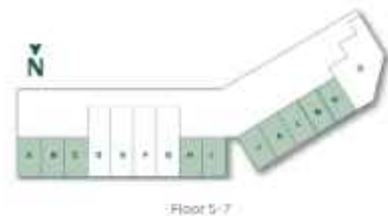

-  1 Bedroom
-  1 Bathroom
-  Kitchen
-  1 Balcony

BOUTIQUE PENTHOUSE

UNIT A-D

Area 52 m²

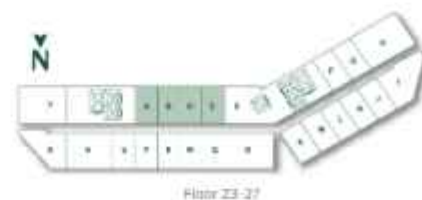

-  1 Bedroom
-  2 Bathrooms
-  Kitchen
-  2 Balconies
-  2 Entrances

BOUTIQUE PENTHOUSE UNIT E

Area 52 m²

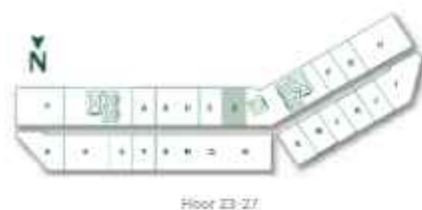

Floor 23-27

BOUTIQUE PENTHOUSE UNIT F

Area 52 m²

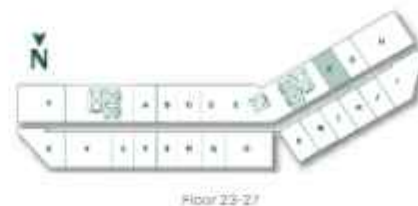

Floor 23-27

BOUTIQUE PENTHOUSE
UNIT G

Area: 52 m²

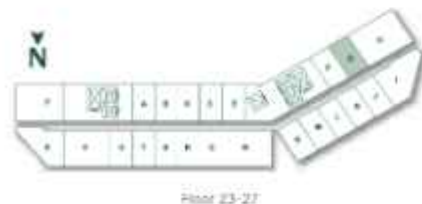

Floor 23-27

-  1 Bedroom
-  2 Bathrooms
-  Kitchen
-  2 Balconies
-  2 Entrances

BOUTIQUE PENTHOUSE
UNIT J/K/L/M & Q/R/S/T/U

Area: 54 m²

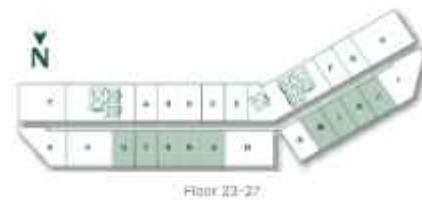

Floor 23-27

-  1 Bedroom
-  2 Bathrooms
-  Kitchen
-  2 Balconies
-  2 Entrances

1BR
UNIT X

Area Unit X 44 m²

-  1 Bedroom
-  1 Bathroom
-  Kitchen
-  1 Balcony

1BR
UNIT I

Area Unit I 53 m²

-  1 Bedroom
-  1 Bathroom
-  Kitchen
-  1 Balcony

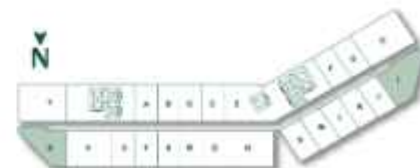

Floor 9-27

2BR UNIT Y

Area Unit Y 64 m²

-  2 Bedrooms
-  1 Bathroom
-  Kitchen
-  1 Balcony

2BR UNIT H

Area Unit H 73 m²

-  2 Bedrooms
-  1 Bathroom
-  Kitchen
-  1 Balcony

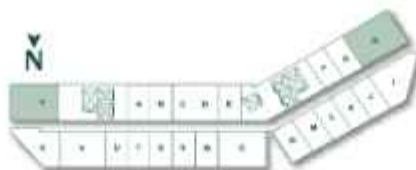

Floor 9-27

2BR COMPACT UNIT V

Area 62 m²

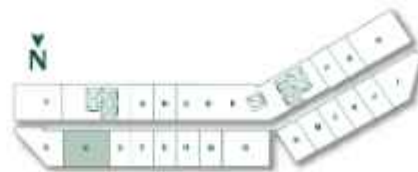

Floor 23-27

-  2 Bedrooms
-  1 Bathroom
-  Kitchen
-  2 Balconies

2BR COMPACT UNIT O

Area 65 m²

-  2 Bedrooms
-  1 Bathroom
-  Kitchen
-  1 Balcony

2BR LOFT UNIT D/E/F/G

Area 84 m²

-  2 Bedrooms
-  2 Bathrooms
-  Kitchen
-  1 Entrance
-  1 Balcony

ALTUERA

UNIT LAYOUT

2BR+
UNIT 0

Area: 98 m²

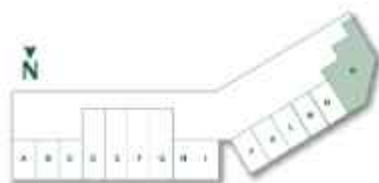

Floor 5-7

-  2 Bedroom
-  1 Bathroom
-  Kitchen
-  1 Balcony

AMENITIES

BUSINESS CENTER

ALTUERA

AMENITIES

WELLNESS & RECREATION

BEACH CLUB

8TH FLOOR AMENITIES

- A: Gym Room
- B: Games Room
- C: Locker, Sauna & Whirlpool (Male)
- D: Locker, Sauna & Whirlpool (Female)
- E: Multifunction Hall

9TH FLOOR AMENITIES

- A. Roof Top Terrace
- B. Sky Pool
- C. Whirlpool
- D. Sky Children Pool
- E. Sky Cabana Couple
- F. Sky Pool Bar
- G. Sky Lounge
- H. Sky Outdoor Seating Area
- I. Outdoor Fitness
- J. Sky Water Feature
- K. Sky Yoga
- L. Sky Playground
- M. Reflecting Pond
- N. Sky Barbeque
- O. Sky Amphitheatre
- P. Sky Relaxing Corner
- Q. Sky Jogging Track
- R. Sky Garden
- S. Sundeck

Discover harmonious living surrounded with lush greenery
and poolside panorama. A perfect tranquil sanctuary for
your family.

ELEGANCE

ELEGANCE

ELEGANCE
TOWER

SERENE LUXURY
RETREATS

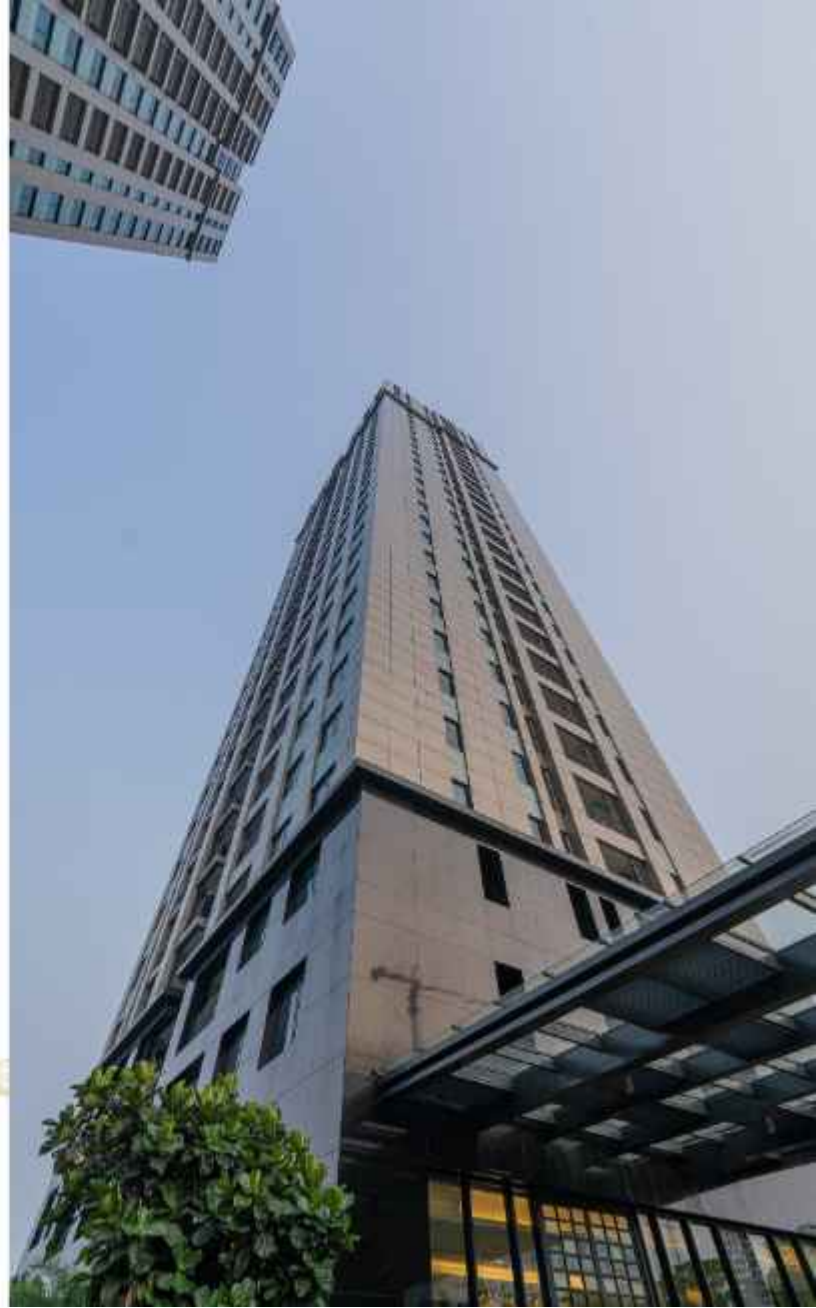

ELEGANCE

2BR + MAID

TRANQUIL VIEWS, SPACIOUS LIVING

Nestled in a peaceful ambiance, this semi-furnished premium apartment features two spacious bedrooms and an additional room perfect for a maid or extra storage. Enjoy quality moments with your family on the stunning sky terrace, offering captivating views of the pool and green surroundings.

ELEGANCE

2BR

DUAL BALCONY BLISS, SPACIOUS CORNER

Built with spacious interiors and premium finishes, this apartment maximizes living with an expansive living space and a well-appointed kitchen and dining area. Seamlessly blending functionality and elegance, it provides the luxury retreat amidst the bustling city.

UNIT LAYOUT

1BR
UNIT G/I

Area 49 m²

1BR
UNIT H/I

Area 51 m²

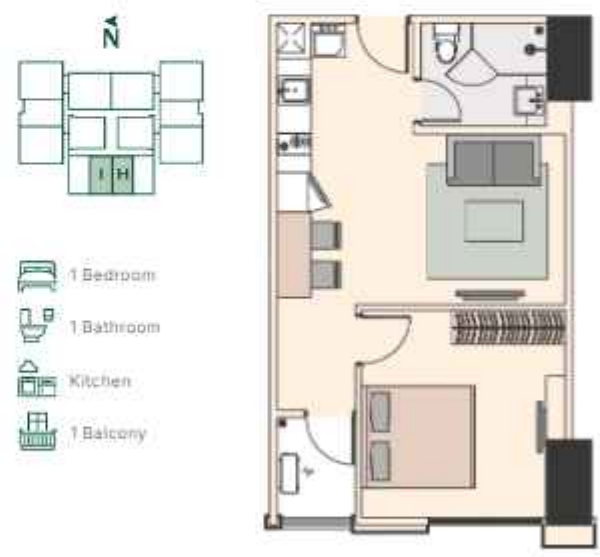

1BR + STUDY UNIT E/L

Area 72 m²

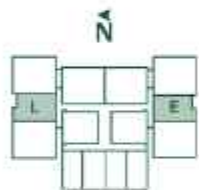

-  1 Bedroom
-  1 Bathroom
-  Kitchen
-  Study room
-  1 Balcony

2BR UNIT A/D

Area 103 m²

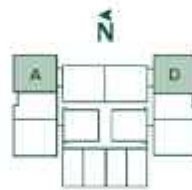

-  2 Bedrooms
-  2 Bathrooms
-  Kitchen
-  2 Balcony

UNIT LAYOUT

2BR UNIT F/K

Area 103 m²

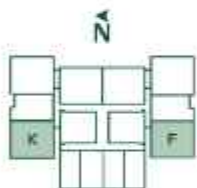

- 2 Bedrooms
- 2 Bathrooms
- 1 Bathtub
- Kitchen
- 2 Balconies

2BR + MAID UNIT B/C

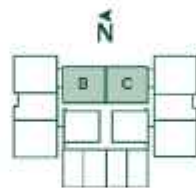

Area 101 m²

- 2 Bedrooms + 1
- 2 Bathroom + 1
- 1 Bathtub
- Kitchen
- 1 Balcony

Indulge luxury in utmost privacy.
A spacious residence that embodies
prestigious living in every aspect.

PRIME

PRIME

PINNACLE OF
PRIVILEGE LIVING

PRIME

2 BR + MAID

AN AIR OF GRANDEUR, IMMERSED IN PRIVACY

The pinnacle of luxury living with 2 + 1 exquisite bedrooms. Equipped with a private lift granting exclusive access, you'll be in a secluded sanctuary of bliss. Delight in prime facilities, amenities, and tranquil parks surrounding the area. Additionally, a dedicated laundry room, ensuring meticulous care for your garments.

1BR + STUDY UNIT E

Area 68 m²

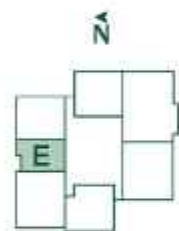

-  1 bedroom
-  1 bathroom
-  Kitchen
-  Study room
-  1 Balcony

2BR UNIT C

Area 92 m²

-  2 Bedrooms
-  2 Bathrooms
-  Kitchen
-  1 Balcony

2BR UNIT F

Area 95 m²

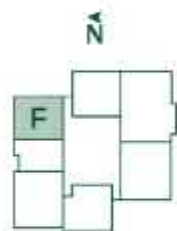

-  2 Bedrooms
-  2 Bathrooms
-  1 Bathtub
-  Kitchen
-  1 Balcony

2BR UNIT G

Area 96 m²

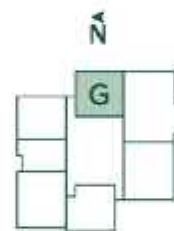

-  2 Bedrooms
-  2 Bathrooms
-  1 Bathtub
-  Kitchen
-  1 Balcony

2BR + MAID

UNIT B/D

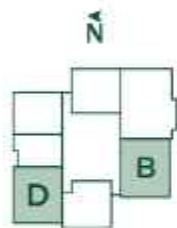
Area 122 m²

-  Private lift
-  2 Bedrooms
-  2 Bathrooms + 1
-  1 Bath tub
-  Kitchen
-  1 Balcony
-  Foyer

**3BR + MAID**

UNIT A

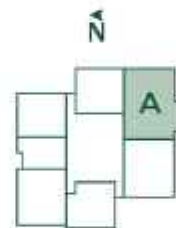
Area 161 m²

-  Private lift
-  3 Bedrooms + 1
-  2 Bathrooms + 1
-  1 Bath tub
-  Kitchen
-  1 Balcony
-  Foyer

SOUTHGATE
RESIDENCE

EXCLUSIVELY FOR YOU

Elevating the standard of luxury living, Elegance & Prime tower's indoor and outdoor amenities provide extensive enjoyment and ease to your life.

Terrace Garden

Mini Golf Course

Sun Deck

Barbecue Patio

Tennis & Basketball Court

Semi-Olympic Pool

Yoga Sanctuary

Spa & Sauna Lounge

Indoor & Outdoor Gym

Kids Playground

Whirlpool

Game Room

Theatre Room

Dining Room

Meeting Room

Entrance Porch

Kids Pool

Sauna & Spa Lounge

Amphitheatre

Semi Olympic Pool

Jogging Track

Mini Golf Course

Junior Wall Climbing

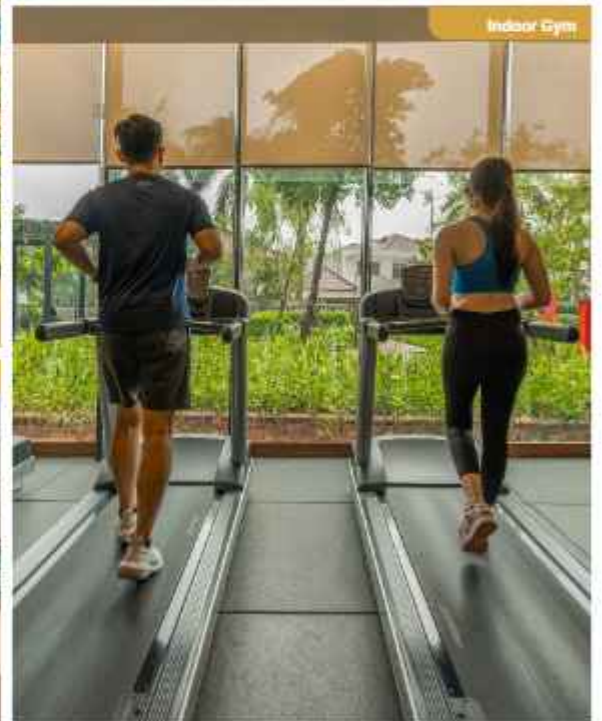

Indoor Gym

Tennis & Basketball Court

Children Playground

SOUTHGATE

Visit Our Marketing Gallery

PT. Duta Semesta Mas
Jl. Tanjung Barat Raya No. 163
Jakarta Selatan

Office Hours
10.00 - 18.00 WIB

-  @southgate.id Southgate
-  Residence
-  @southgate.id Southgate
-  Residence

DISCLAIMER - Whilst every reasonable care has been taken in preparing this brochure and constructing the model, sales gallery, and show units, the developer and its agent(s) shall not be held responsible for any changes, inaccuracies, and omissions. All statements are believed to be correct but shall not be regarded as statements or representation of fact. Visual representation including models, drawings, illustrations, photographs and art renderings are artist impressions only and are not to be regarded as representation of fact. Floor areas and other statements are approximation only and are subjected to final survey. All information, plans and specifications are current at the time of print and are subject to change as may be required by relevant authorities and cannot form part of a contract. The sale and purchase agreement shall form the basis agreed between the developer and purchaser, and shall in no way be modified by any statements or representations whether contained in this brochure or given by the developer's agent(s) or otherwise.